

L-379 267 Parker Ave., Mplwd.

\$11,000 Lot

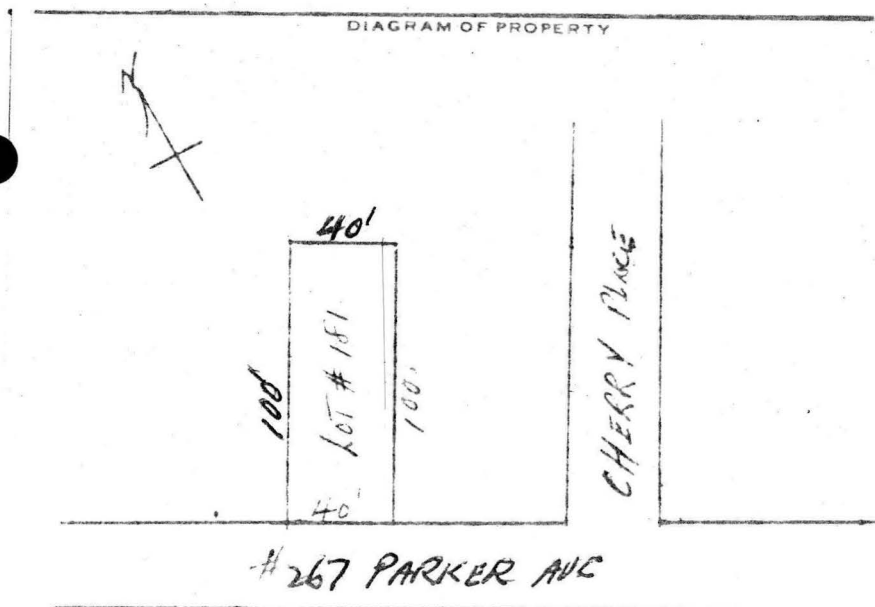

L-379 267 Parker Ave., Mplwd.

\$11,000 Lot

Set: Cherry Pl. & Peach Tree Rd., located approx. 75 ft. west of Cherry Pl.

F&C. All Cash

Lot 40x100x40 Lot 181 Blk 42-7 Plt 29

L-6.4 '76 rate 7.31 Taxes \$467.84. R-2-4 zone, paved sts, curbs, sidewalks, storm sew, water, gas, elec, san sew. Zoned for 1 or 2F residence. Meets all requirements for 2F. Min. side yard 3 ft. w/total of 2 sides at least 10'. Rear yard 25' minimum. Max. coverage 35% or 1400 sq. ft. Front set back min. 20 ft. ALL NEGO. THRU LR. Clinton GS, S.O. Jr., Columbia HS, Immaculate Heart of Mary Paro. Bus 107, Mplwd. or S.O. RR Sta. Subject to Errors & Omissions.

LR:RCCo 763-0405 11009006/5009007 (10-50-50-o.a.a.)  
Owners: Elizabeth E. Hogan, sole, 273 Parker Ave., Mplwd.  
762-4576

267 Parker Ave., Mplwd. Vacant Land

\$11,000

#7478--11/24/76 Sold by Goldberg. Selling price \$11,000

L-379 267 Parker Ave., Mplwd.

\$11,000 Lot

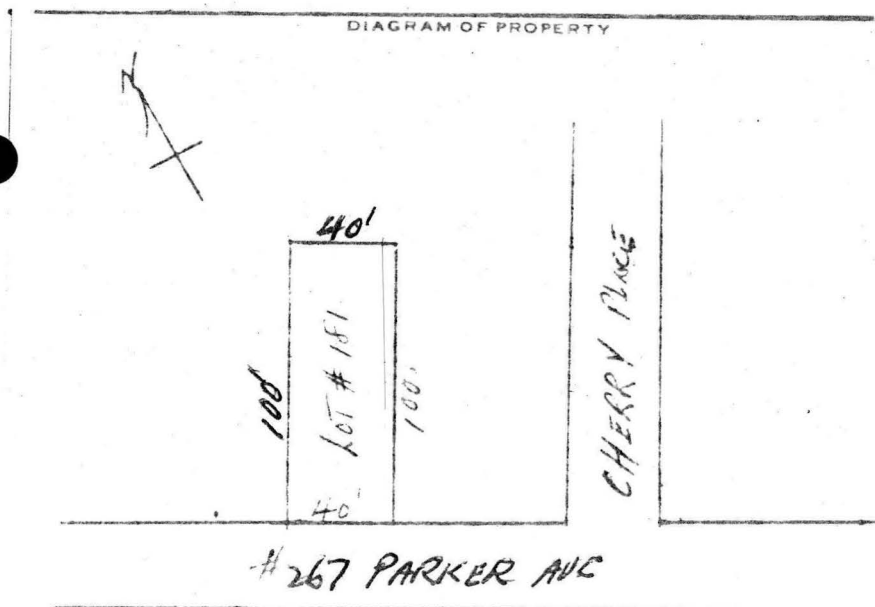

L-379 267 Parker Ave., Mplwd.

\$11,000 Lot

Set: Cherry Pl. & Peach Tree Rd., located approx. 75 ft. west of Cherry Pl.

F&C. All Cash

Lot 40x100x40 Lot 181 Blk 42-7 Plt 29

L-6.4 '76 rate 7.31 Taxes \$467.84. R-2-4 zone, paved sts, curbs, sidewalks, storm sew, water, gas, elec, san sew. Zoned for 1 or 2F residence. Meets all requirements for 2F. Min. side yard 3 ft. w/total of 2 sides at least 10'. Rear yard 25' minimum. Max. coverage 35% or 1400 sq. ft. Front set back min. 20 ft. ALL NEGO. THRU LR. Clinton GS, S.O. Jr., Columbia HS, Immaculate Heart of Mary Paro. Bus 107, Mplwd. or S.O. RR Sta. Subject to Errors & Omissions.

LR:RCCo 763-0405 11009006/5009007 (10-50-50-o.a.a.)  
Owners: Elizabeth E. Hogan, sole, 273 Parker Ave., Mplwd.  
762-4576

267 Parker Ave., Mplwd. Vacant Land

\$11,000

#7478--11/24/76 Sold by Goldberg. Selling price \$11,000